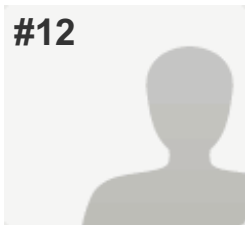

#12

**COMPLETE****Collector:** Email Invitation 1 (Email)**Started:** Tuesday, September 23, 2014 12:52:45 AM**Last Modified:** Tuesday, September 23, 2014 1:01:07 AM**Time Spent:** 00:08:21**Email:** brielle58@yahoo.com**IP Address:** 71.209.187.150

PAGE 2: CAMPAIGN INFORMATION

Q1: Candidate Name	Chris Will
Q2: Party Affiliation	Libertarian
Q3: Legislative Chamber	House
Q4: Legislative District	26
Q5: Campaign Website	http://voteforchriswill.wordpress.com/
Q6: Phone Number	480-461-1299
Q7: Email Address	brielle58@yahoo.com

PAGE 3: BACKGROUND INFORMATION

Q8: Have you ever been involved in any animal protection issues?	YES
Q9: Do you have, or have you had in the past, any companion animals that have had an impact on you?	YES
Q10: Do you financially or philosophically support any local or national animal protection organizations?	YES, If so, which ones? At this time I can only afford to give moral support. Eventually I'll be able to afford financial contributions again.

PAGE 4: FARM ANIMALS

Q11: Do you support removing farm animals and horses from protection under Arizona's animal cruelty law and placing them under new, weaker laws in the agriculture code?

NO

PAGE 5: COMPANION ANIMALS

Q12: Would you support legislation to require registration, oversight and/or standards of care for animals in boarding facilities and breeding kennels?

YES

PAGE 6: ANIMAL CONTROL

Q13: Do you believe that Arizona should have uniform animal control laws to prevent inhumane treatment of animals?

YES

PAGE 7: WILDLIFE AND HABITAT

Q14: Do you support a process that includes less than 1% of hunters & anglers and limits the voice of a majority of Arizonans to participate in the Arizona Game & Fish Commission appointment process?

NO

Q15: Do you believe that SB 1200 should be repealed?

YES

PAGE 8: GREYHOUND RACING

Q16: Would you support legislation to repeal multi-million dollar tax breaks to dog tracks?

YES

PAGE 9: CITIZEN INITIATIVE PROCESS AND ANIMAL PROTECTION

Q17: Do you support Arizona's public initiative process?

YES

Q18: If YES, what steps would you take to protect our public initiative process?

Respondent skipped this question