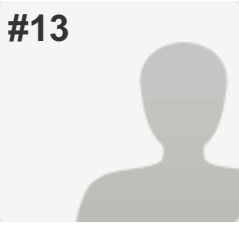

#13

**COMPLETE****Collector:** Email Invitation 1 (Email)**Started:** Tuesday, September 23, 2014 10:10:55 AM**Last Modified:** Tuesday, September 23, 2014 10:14:58 AM**Time Spent:** 00:04:03**Email:** fgbotha45@gmail.com**IP Address:** 72.223.28.34

PAGE 2: CAMPAIGN INFORMATION

Q1: Candidate Name	Fred Botha
Q2: Party Affiliation	Independent
Q3: Legislative Chamber	House
Q4: Legislative District	District 22
Q5: Campaign Website	bothaforarizona.com
Q6: Phone Number	415-971-4730
Q7: Email Address	fgbotha45@gmail.com

PAGE 3: BACKGROUND INFORMATION

Q8: Have you ever been involved in any animal protection issues?	NO
Q9: Do you have, or have you had in the past, any companion animals that have had an impact on you?	YES, Comments Wonderful dogs and cats and birds
Q10: Do you financially or philosophically support any local or national animal protection organizations?	NO

PAGE 4: FARM ANIMALS

Q11: Do you support removing farm animals and horses from protection under Arizona's animal cruelty law and placing them under new, weaker laws in the agriculture code?	NO
---------------------------------------------------------------------------------------------------------------------------------------------------------------------------------	----

PAGE 5: COMPANION ANIMALS

Q12: Would you support legislation to require registration, oversight and/or standards of care for animals in boarding facilities and breeding kennels? YES

PAGE 6: ANIMAL CONTROL

Q13: Do you believe that Arizona should have uniform animal control laws to prevent inhumane treatment of animals? YES

PAGE 7: WILDLIFE AND HABITAT

Q14: Do you support a process that includes less than 1% of hunters & anglers and limits the voice of a majority of Arizonans to participate in the Arizona Game & Fish Commission appointment process? NO

Q15: Do you believe that SB 1200 should be repealed? YES

PAGE 8: GREYHOUND RACING

Q16: Would you support legislation to repeal multi-million dollar tax breaks to dog tracks? YES

PAGE 9: CITIZEN INITIATIVE PROCESS AND ANIMAL PROTECTION

Q17: Do you support Arizona's public initiative process? YES

Q18: If YES, what steps would you take to protect our public initiative process?

Support it, if elected